

# Property Description

For: City of St. Ignace

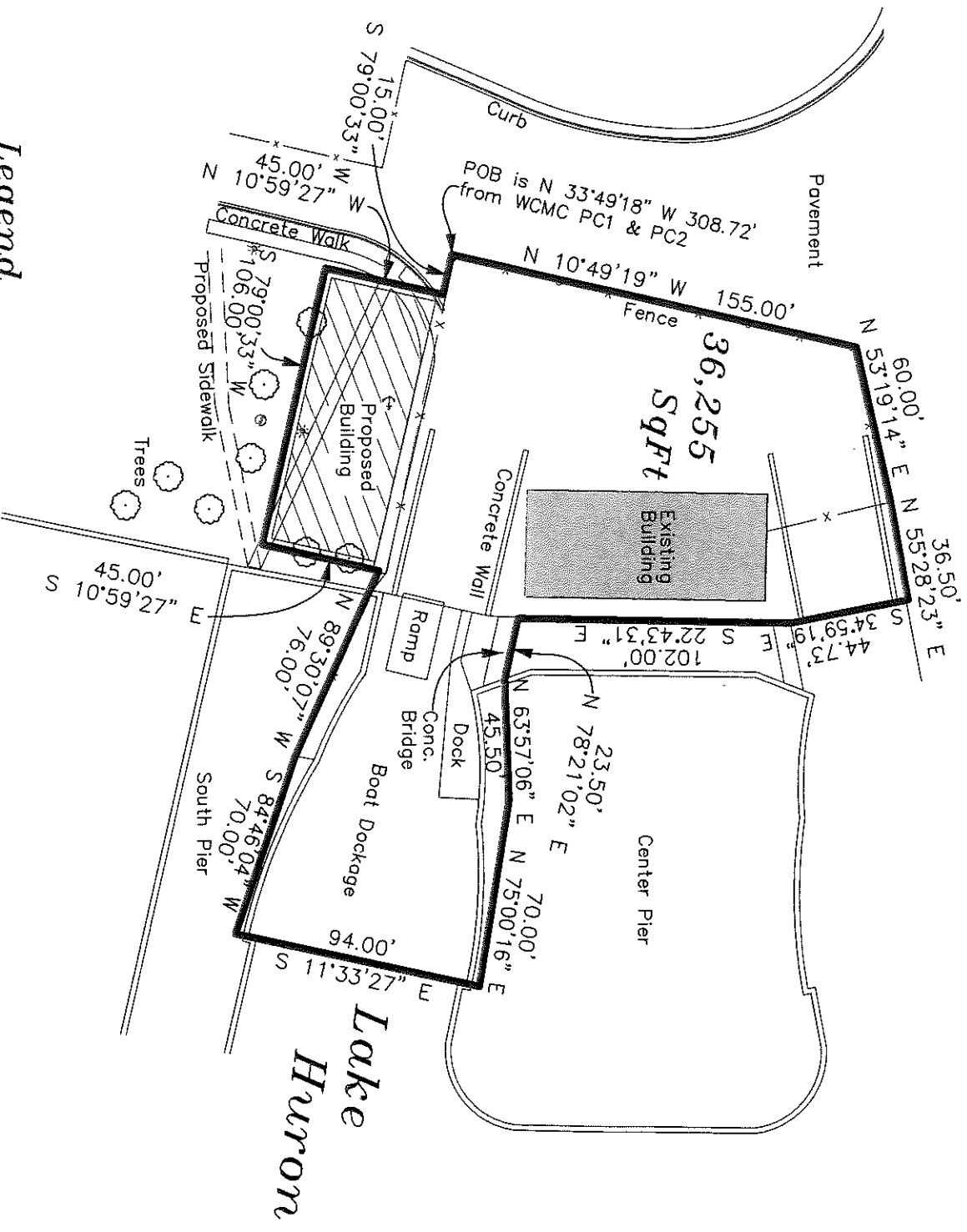

## Legend

- Found Concrete Monument
- Found Property Iron
- Property Iron #50439
- 123.45' Measured dimension
- (123.4') Recorded or previous survey dimension
- Bearing from GPS
- Michigan State Plane
- North Zone



Scale: 1" = 60'

By: *Neil W. Hill*

Neil W. Hill P.S. #50439

Registered Land Surveyor

Date: August 19, 2020

Order No.: 20083-CSI-PC2

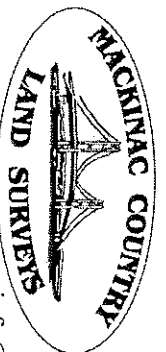

429 Ellsworth Street  
St. Ignace, MI 49781

(906) 643-9418 Phone  
(906) 643-6327 Fax

info@mackinacsurveys.com

© 2020 This Document may NOT be reproduced without written consent of surveyor

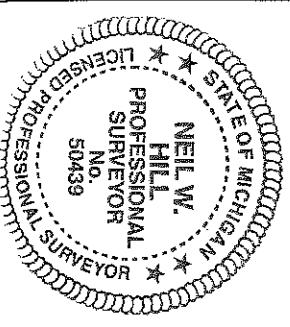

# Property Description

For: City of St. Ignace

## Description:

Page 2 of 2

Beginning at a Point N 33°49'18" W 308.72 feet from the WCMC PC1 & PC2, City of St. Ignace, Mackinac County, Michigan.

Thence N 10°49'19" W	155.00 feet;
thence N 53°19'14" E	60.00 feet;
thence N 55°28'23" E	36.50 feet;
thence S 34°59'19" E	44.73 feet;
thence S 22°43'31" E	102.00 feet;
thence N 78°21'02" E	23.50 feet;
thence N 63°57'06" E	45.50 feet;
thence N 75°00'16" E	70.00 feet;
thence S 11°33'27" E	94.00 feet;
thence S 84°46'04" W	70.00 feet;
thence N 89°30'07" W	76.00 feet;
thence S 10°59'27" E	45.00 feet;
thence S 79°00'33" W	106.00 feet;
thence N 10°59'27" W	45.00 feet;
thence S 79°00'33" W	15.00 feet;

to the Point of Beginning.

Containing 36,255 square feet of land in Private Claim No. 2, City of St. Ignace, Mackinac County, Michigan.

Subject to any Easements, Restrictions or Reservations of Record.

By:

*Neil W. Hill*  
Neil W. Hill P.S. #50439

Registered Land Surveyor

Date: August 19, 2020

Order No.: 20083-CST-PC2

© 2020 This Document may NOT be reproduced without written consent of surveyor



429 Ellsworth Street  
St. Ignace, MI 49781  
(906) 643-9418 Phone  
(906) 643-6327 Fax

info@mackinacsurveyors.com

